

Credenza



Product features

- The Credenza carcass can be specified in Veneer, Laminate or Fenix as standard. Other finishes can be specified.
- 3 Heights available – 548mm, 740mm & 930mm
- 3 Widths available – 1024mm, 1524mm & 1824mm
- 5 popular configurations as standard. For other finishes or combinations, please contact sales office for more information
- Finish Combinations:
 - All – Veneer
 - All – Laminate
 - All – Fenix Credenza
 - Veneer Carcass & Fenix Doors
 - Veneer Carcass & Laminate Doors
 - Veneer Carcass with veneer plinth, laminate door/drawers.
- Doors and Drawers: Multiple door configuration options available
- Touch latch drawers/doors
- Foot and Base Options:
 - Plinth: The plinth finish can either be matched to the carcass or to the doors/drawers – please specify at time of ordering
 - Wire Foot: Standard colours are Black RAL 9005, White RAL 9016 and Silver RAL 9006
- Optional upgrades
 - An internal fridge unit with a capacity of 45L is only available on the 740H & 930H credenza units and will take up one complete door section. Only available in White.
- Power and Data is available for specification.



Credenza

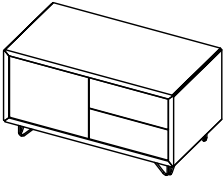
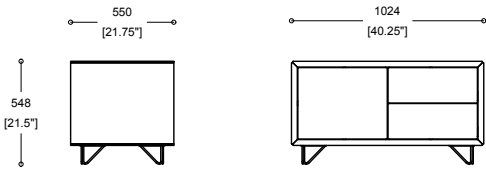

1024 X 550 X 548 DRAWER WIRE FEET

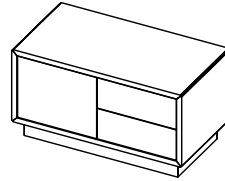
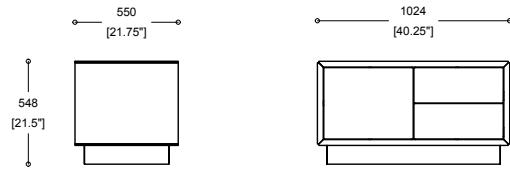

1024 X 550 X 548 DRAWER PLINTH

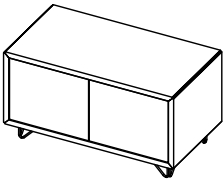
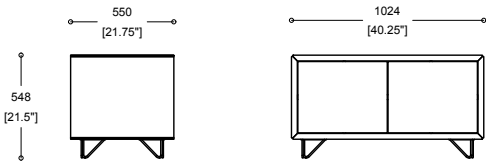

1024 X 550 X 548 WIRE FEET

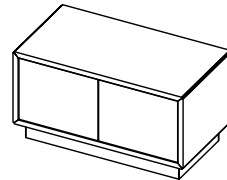
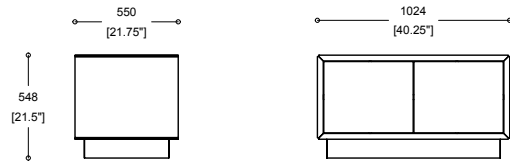

1024 X 550 X 548 PLINTH

Credenza

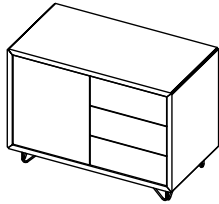
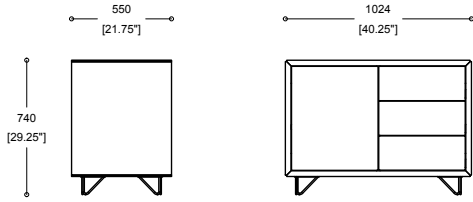

1024 X 550 X 740 DRAWER WIRE FEET

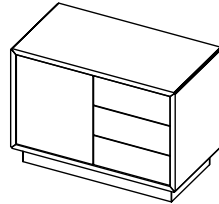
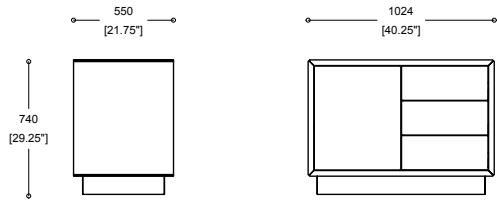

1024 X 550 X 740 DRAWER PLINTH

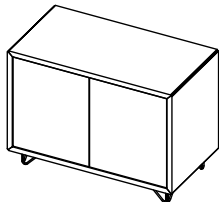
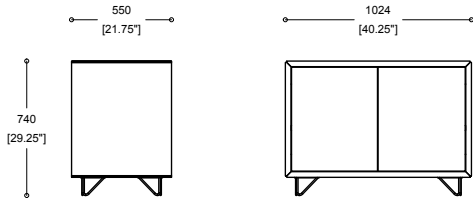

1024 X 550 X 740 WIRE FEET

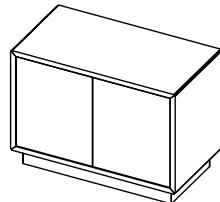
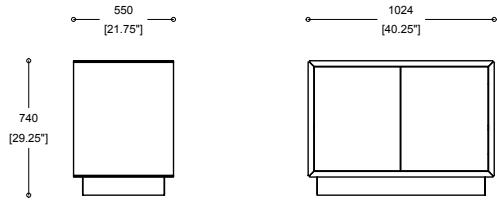

1024 X 550 X 740 PLINTH

Credenza

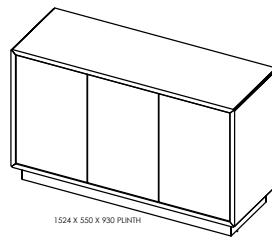
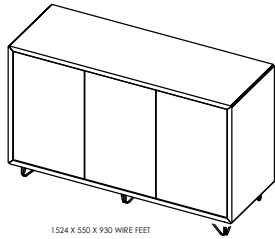
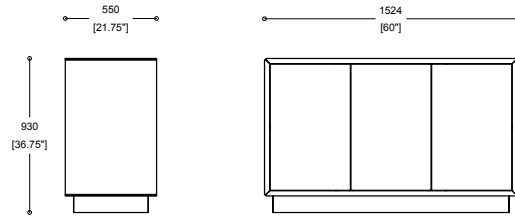
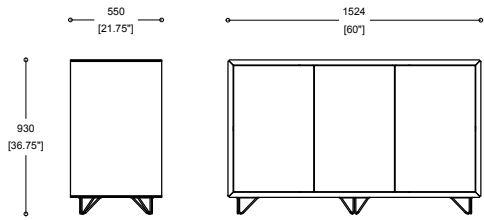
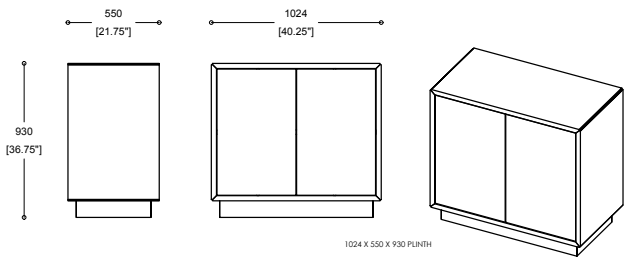
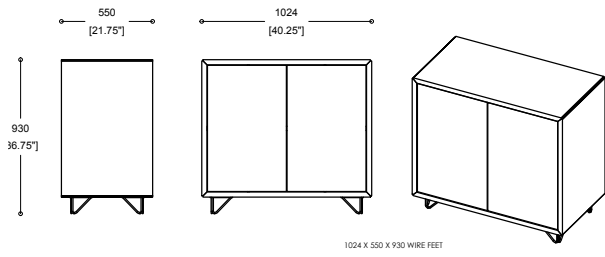

Credenza

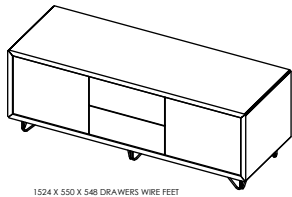
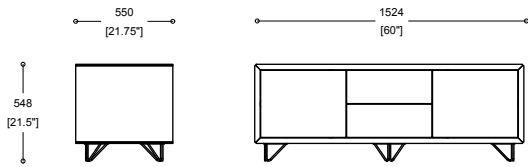

1524 X 550 X 548 DRAWERS WIRE FEET

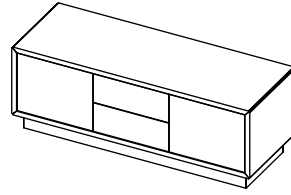
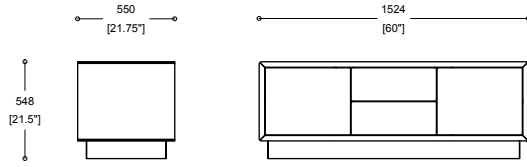

1524 X 550 X 548 DRAWERS PLINTH

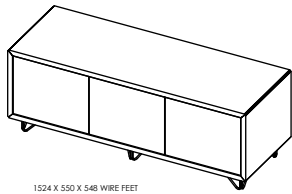
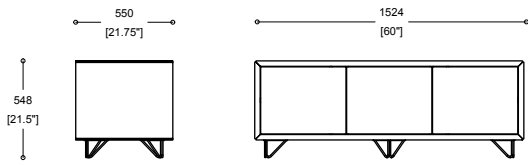

1524 X 550 X 548 WIRE FEET

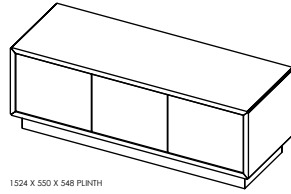
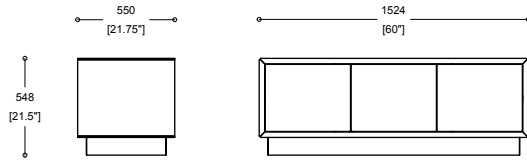

1524 X 550 X 548 PLINTH

Credenza

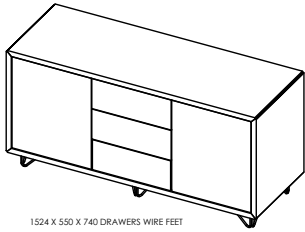
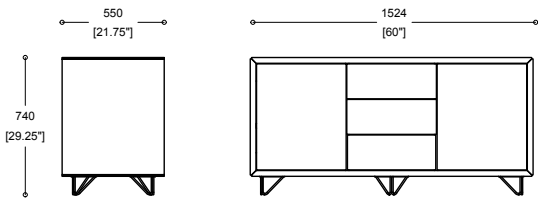

1524 X 550 X 740 DRAWERS WIRE FEET

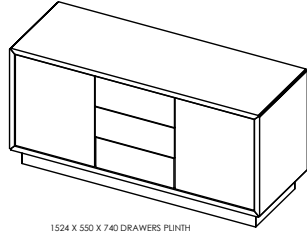
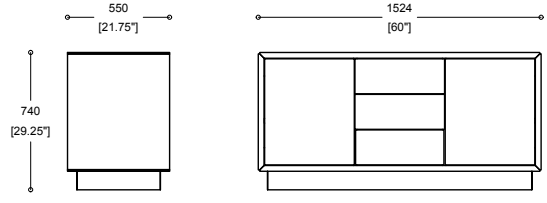

1524 X 550 X 740 DRAWERS PLINTH

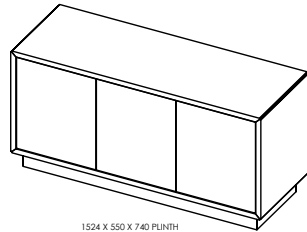
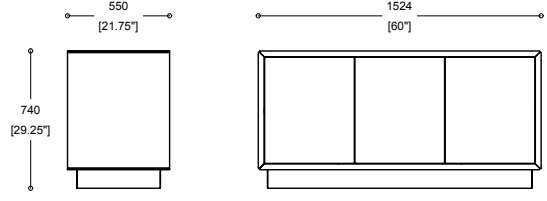
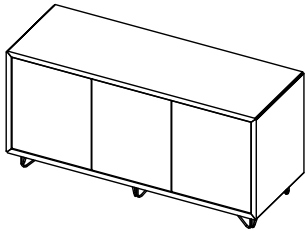
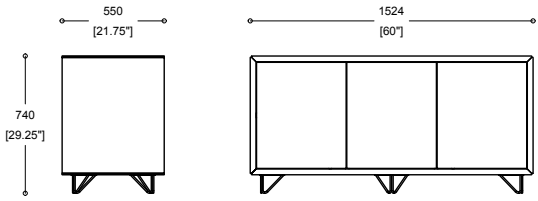

1524 X 550 X 740 PLINTH

Credenza

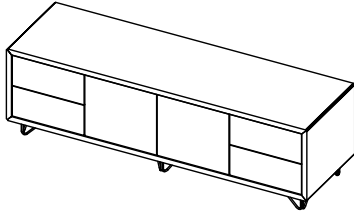
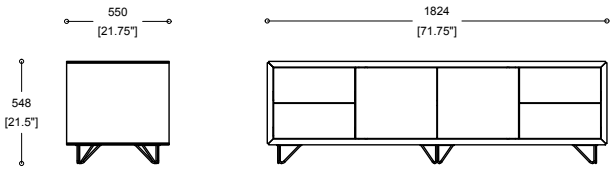

1824 X 550 X 548 DRAWERS WIRE FEET

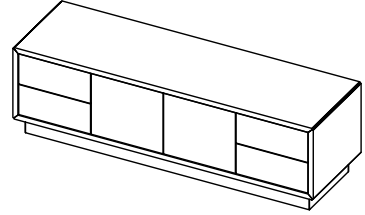
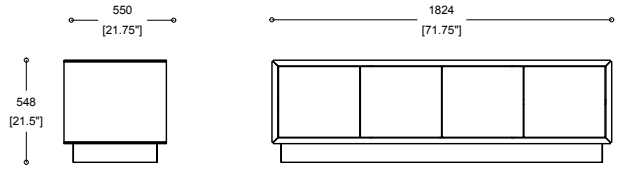

1824 X 550 X 548 DRAWERS PLINTH

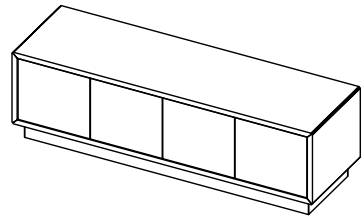
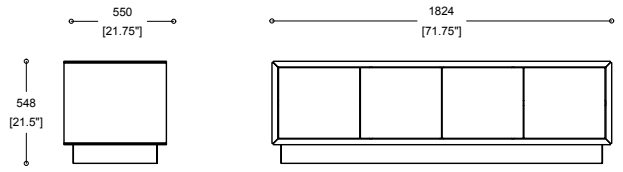
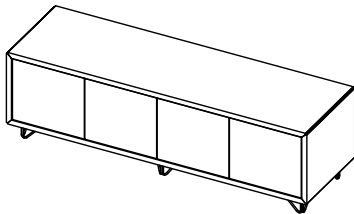
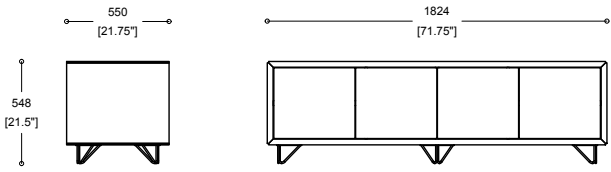

Credenza

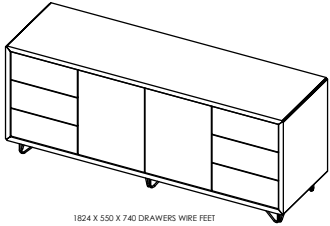
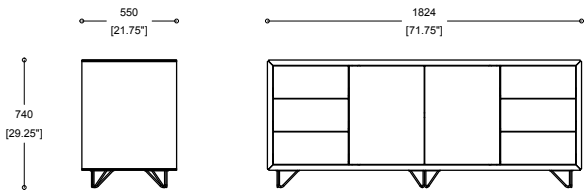

1824 X 550 X 740 DRAWERS WIRE FEET

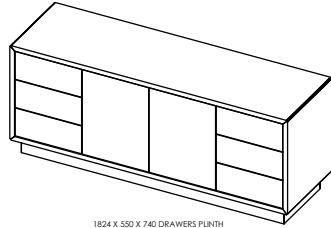
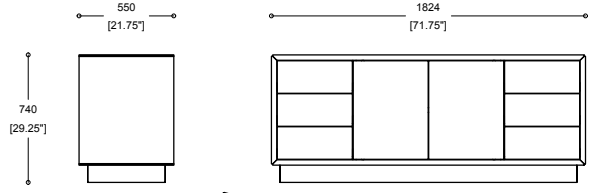

1824 X 550 X 740 DRAWERS PLINTH

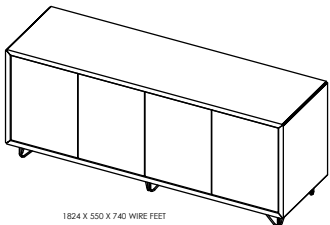
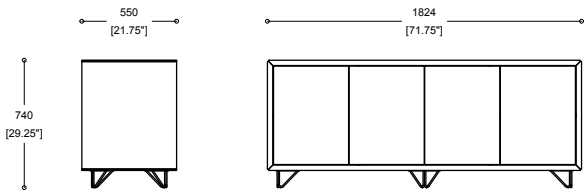

1824 X 550 X 740 WIRE FEET

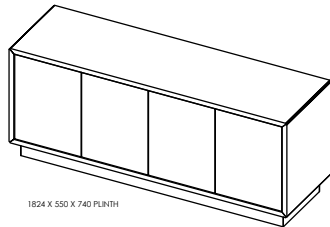
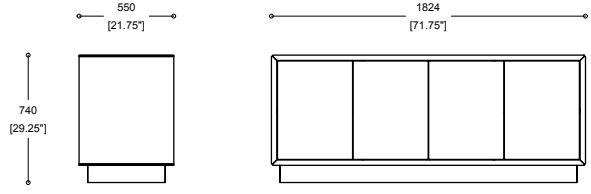

1824 X 550 X 740 PLINTH